

Henry Krieger's other land
formerly Daniel - Lachman
or Loughman

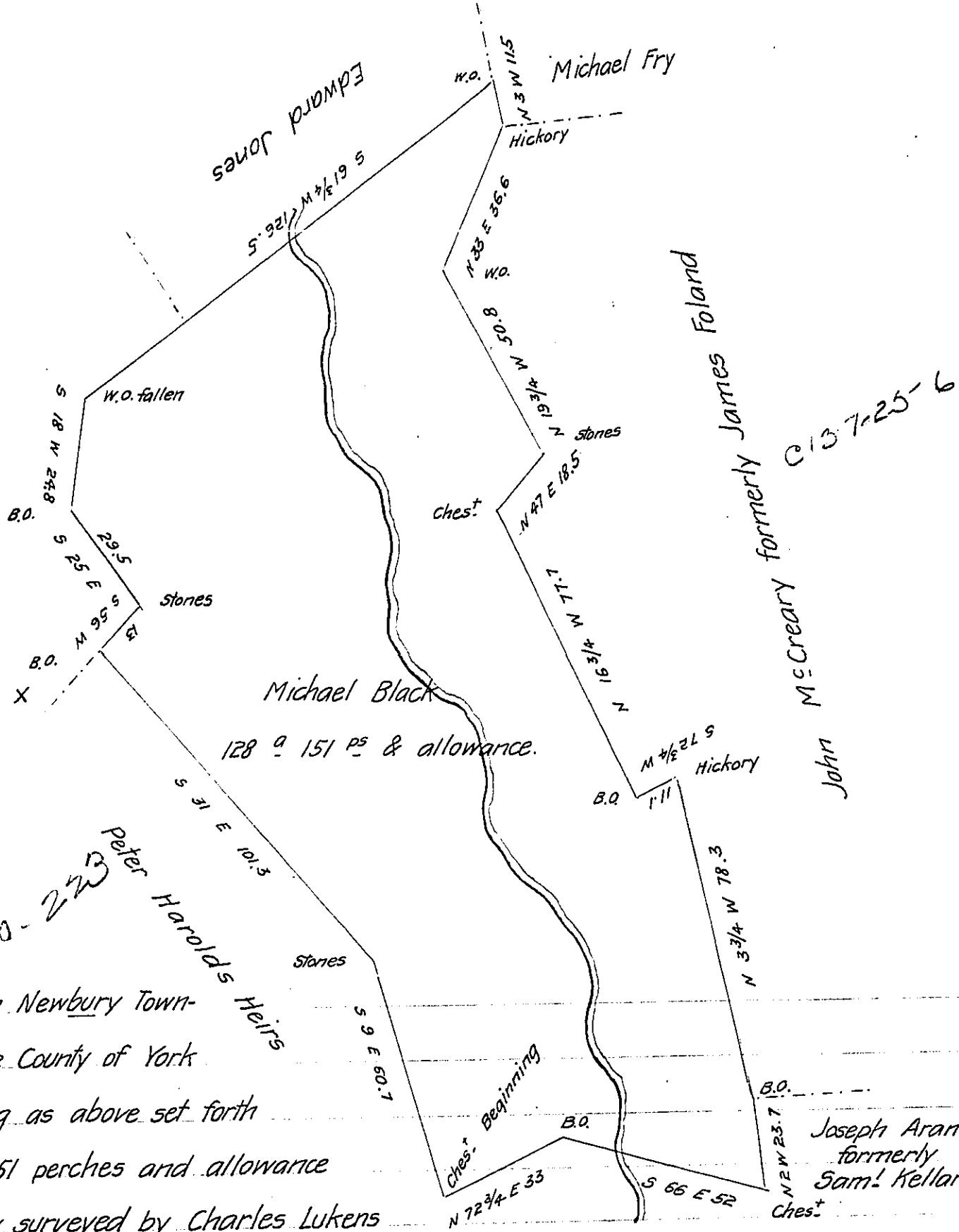

Situate in Newbury Town-
ship in the County of York

Containing as above set forth
128 a & 151 perches and allowance

Originally surveyed by Charles Lukens

late D.S. In Pursuance of an application

No. 2092 Granted to Michael Black bearing date the 18th day of March A. D.

1767 Resurveyed by the old lines the 4th day of August Anno Domini A. D. 1809

at the request of the owner Henry Krieger Esquire

To

Andrew Porter Esq.

Surveyor General

Lancaster P.

Per

Jacob Spangler D.S.

* Say No. 3092.

- IN TESTIMONY that the above is a copy of the original remaining on file in
the Department of Internal Affairs of Pennsylvania, made
conformably to an Act of Assembly approved the 16th day of
February, 1833, I have hereunto set my Hand and caused
the Seal of said Department to be affixed at Harrisburg,
this third day of September 1905

Leard Spangler
Secretary of Internal Affairs.